SOCCER NEWS

PRICE 1/-

SATURDAY, 21st JULY, 1956

THE MAGAZINE OF THE VICTORIAN AMATEUR SOCCER FOOTBALL ASSOCIATION

Registered at the G.P.O., Melb., for transmission by post as a periodical.

★ NEWS

★ PICTURES

★ HIGHLIGHTS

★ RECORDS

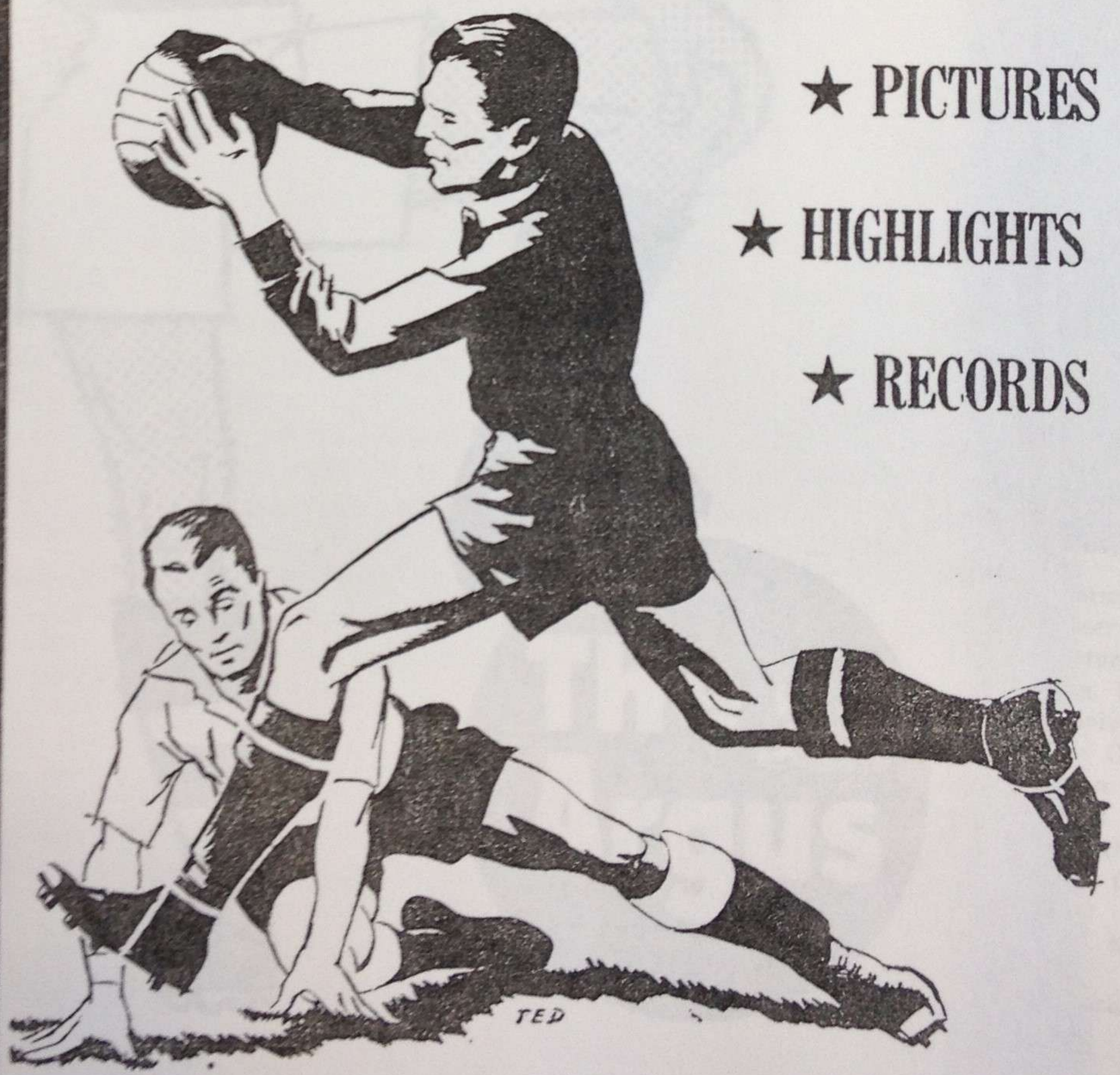

The Argus is
always "On the Ball"
with Soccer
news and
views
The
Argus

SOCCER NEWS

The Magazine of the
VICTORIAN
AMATEUR SOCCER FOOTBALL
ASSOCIATION

Managing Editor: Morrie Buckner, 562 St. Kilda Rd., Win. 4414

Vol. 9—No. 17. JULY 21, 1956.

SAFE HANDS

Norm Hobson, of Moreland, observed his twentieth birthday on Saturday. By Australian reckoning, he has just graduated from Junior soccer, but his 'keeping for his Club against Hakoah had the class of a veteran. Although Sam Gold got pictures of other phases of this match, those of Hobson are featured as object lessons in (a) safe goalkeeping, and (b) high-speed photography.

VICTORIAN XI PLAYS OLYMPIC TRIAL TOMORROW

South Melbourne Cricket Ground Made Available

A strong Victorian State team will meet the touring Australian Trial Eleven at the South Melbourne Cricket Ground to-morrow afternoon at 2.45 p.m.

With Bob Wemyss, Bill Harburn, and Frank Loughran playing with the touring side, Tony Vella and Bob Zablocki go into the half-back line for Victoria, and Don Hodgson goes into the forward line.

The only other change in the Victorian team puts Teddy Smith in on the left wing in place of Walter Zavatier, Teddy getting the nod from the selectors because of his Olympic eligibility.

Teams for to-morrow's game will be selected from:

Tourists.	Victoria.
Henderson (N.S.W.)	Barotajs
Bignell (N.S.W.)	Picinich
Pettigrew (N.S.W.)	Mathyssen
Harburn (Vic.)	Vella
Wemyss (Vic.)	Vivoli
Warren (Q.)	Zablocki
Sanders (Q.)	Thomas
Brown (N.S.W.)	Cubero
S. Kitching (Q.)	Hodgson
Loughran (Vic.)	de Bruyckere
C. Kitching (Q.)	Smith
McMillan (Q.)	Reserves:
Vogler (Q.)	Lopo
	Jakubowski
	Zavatier

Phone FJ 6551 or FJ 6497 for deliveries of

DELMONTE WINES

CHABLIS, CLARET, VERMOUTH, Etc.

Frank AGOSTINO & Co. Pty. Ltd.

Wholesale and Retail

WINE & SPIRIT MERCHANTS — CONTINENTAL GROCERS

Regd. Office: 263 LYGON STREET, MELBOURNE.

GROSVENOR MOTORS Pty. Ltd.

65 - 69 BRIGHTON ROAD, ELWOOD

Phone: XA 3291 (9 lines).

AUTHORISED

DODGE and PEUGEOT

SALES and SERVICE

MR. JACK SKOLNIK, Managing Director.

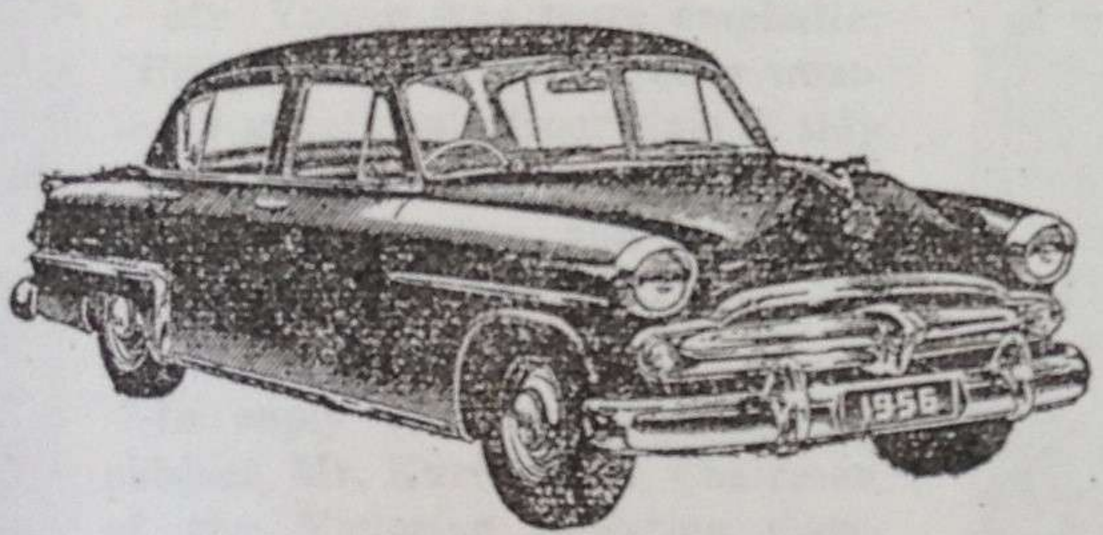

EASIEST TERMS

You may also select from a vast range of LATE MODEL USED CARS

each with a 2000-mile NEW-CAR WARRANTY !

Open Wednesday and Friday Nights to 9 p.m.
All Day Saturday.

ALL EUROPEAN LANGUAGES — SEE MR. ALIOTTI

Also at TRICORN MOTORS

280 Camberwell Road, CAMBERWELL —— BX 2740

V.A.S.F.A. BULLETIN

Compiled by the V.A.S.F.A. Secretary, Stuart Beaton

Invitation 3rd Division

The following fixtures, originally scheduled for September 22, are brought forward, and

SHALL BE PLAYED ON AUGUST 4:

Heidelberg v. Williamstown.
Moorabbin v. Sandringham.
Sunshine United v. University.
Coburg v. Lions.
Dandenong v. Wilhelmina.
I.C.I. v. Maccabi.

S. BEATON,
Secretary.

Exhibition Games Out for Russians

An announcement by Russian Delegates at the F.I.F.A. Congress in Lisbon will disappoint not only thousands of Russian nationals in Australia, but tens of thousands of soccer enthusiasts of all nationalities.

The Russian team will not be available for post-Olympic exhibition games.

Whether it wins the tournament or not, the Soviet side would prove a tremendous draw in any city it played on its way home from the Games.

EXTRA TRIAL SOLVED PROBLEMS

More Olympic Eligibles Tested

A great deal of criticism and conjecture fanned the atmosphere when the Victorian State Team was designated to meet the touring Trial Team in the game scheduled for Melbourne.

Although it was in line with the Australian Association's request to put our strongest team in the field, it was felt that an insufficient number of Olympic eligibles would be appearing with our State team.

When the extra mid-week game was announced, and no request was received by the State Selectors to field a different team, criticism and pressure increased in volume.

Being closest to the State Squad, the voices of the Manager (Mr. Reg. Lawrence), the Coach (Mr. Len Young), and the Trainer (Mr. Bill Lyons) were the most authoritative.

"The Thursday game will be an admirable opportunity for the other eligibles on the State Squad to show their paces," said Mr. Lawrence.

Mr. Young was more emphatic: "Bill Lyons and I have been wasting a great deal of our time if only two Olympic eligibles from our Squad — Thomas and Smith — are seen by the Australian Selectors."

In reply to a question on the subject, Mr. Kurt Defris, Chairman of the Victorian Selection Committee, said: "Given a directive, my Committee would be only too happy to select another team of eligibles for Thursday's game."

With opinion so concurrent, it was not surprising to learn that a special meeting had been convened at which the Selectors chose a completely different team for the extra mid-week game.

1956 BALL ENQUIRIES

The Chairman of the Social Committee has advised his new address and 'phone number, at which all enquiries regarding the Association's Annual Ball will be welcomed:

MR. CHARLES DODD,
50 Marina Road,
Mentone.
Phone — XF 2992.

NINO BORSARI

ex-Olympic Cycling Champion

In your own interests, it would pay you to visit

BORSARI'S EMPORIUM

Nino sells everything — diamonds, watches, jewellery, sports goods, gifts of all kinds, crystal, crockery, radio and electrical goods, records, guns, cameras, and

Continental SOCCER BOOTS

201 Lygon Street, Carlton

FJ 5278

CLASSIC ONE-HAND SAVE!

Moreland's young goalkeeper, Norm Hobson, treated the crowd at Middle Park on Saturday to an exhibition of classical 'keeping. This one-handed save was acknowledged by tremendous applause. Norm is a recent arrival from England, where he played with Leeds United.

Cabaret MAAS Restaurant

40 HIGH ST., ST. KILDA. LA 4770

OPEN DAILY FOR LUNCHES AND DINNERS

Friday, Saturday, Sunday

Cabaret Floor Show Dancing Hall available from Monday till Thursday for Clubs and Meetings

The Brunswick-Coburg and the Hayduk-Bayswater games were played on adjoining pitches last Saturday. To this fact, and to Dr. Sartory, of Hayduk, who was thus handily available, Coburg is very grateful. When Chircop, Coburg's left full-back, went down with what proved to be a fractured leg, it was Dr. Sartory who provided the first aid that gave the player a modicum of comfort.

✦ ✦

Slavia's "iron man," Bob Zablocki, will have to share that nick-

FLY KICKS

name in future with Colin Brady, the Club's Irish new-comer. After playing in the Reserves' curtain-raiser in the very heavy going, Colin stripped again for the Seniors, and turned in a first-class performance.

✦ ✦

The Dandenong Rovers will put on their Cabaret Ball next Friday night at the Dandenong Drill Hall. That may not be news, but the rest of this item certainly is — tickets are only 10/-, which includes supper, and THE CLUB HAS A LICENCE FOR THE NIGHT!

✦ ✦

A special fixture not shown in the Year Book is now listed for next Saturday — Bill Sime, Hakoah, v. Sybil Cameron, Geelong. This extremely attractive couple will marry on July 28.

CUBERO GAINS IN MEDAL

Major points in the "Argus" Medal last week went to Cubero, Hobson, Glennie, Scott, and Strahan.

Players with six votes or more are listed below:

Wemyss (Polonia)	21
Cubero (J.U.S.T.)	18
Dobrilovic (Prahran)	17
Piercy (Hakoah)	15
Stott (Moreland)	14
Garland (Box Hill)	12
Glennie (Box Hill)	11
Lachmann (Slavia)	10
Vivoli (Juventus)	10
Strahan (Polonia)	10
Garrett (Brighton)	9
Zablocki (Slavia)	9
Waitzer (Brighton)	8
Loughran (Moreland)	8
Harburn (Hakoah)	8
Trentini (Juventus)	7
Scott (Brighton)	7
Hobson (Moreland)	6

trapped and

short-passed by

WINGER

There is absolutely no pleasing some folks. Last year, when the Association Ball was announced for a Friday night, Harry Rice complained that, being the night before a Dockerty Cup round, the boys would not enjoy themselves — they would hold back and save themselves for the Cup. Now that this year's Ball has been announced for a Monday night, Harry complains again. He claims that their week-end soccer will suffer — the boys will hold back and save themselves for the Ball!

Seen at Hakoah's Ball last week — Reuben Sackville, ex-President of St. Kilda Football Club.

✦ ✦

Be seeing you at the Elsternwick Park Pavilion next Saturday night — another of Brighton's monthly dance-socials.

✦ ✦

Many of Slavia's supporters will probably be at the Showgrounds to-day — barracking for J.U.S.T.!

✦ ✦

The readers of "Soccer News" are requested to exercise their most liberal tolerance towards the publication's shortcomings this week. This week's issue was produced in surroundings which the Editor found unfamiliar, inconvenient, distressing, and depressing — a sick-bed!

✦ ✦

Jimmy Barnes, who served his apprenticeship at Preston, but strayed away at the beginning of this season, signalled his return "home" last Saturday by slamming home the first of Preston's four goals against Williamstown.

Under the Bar

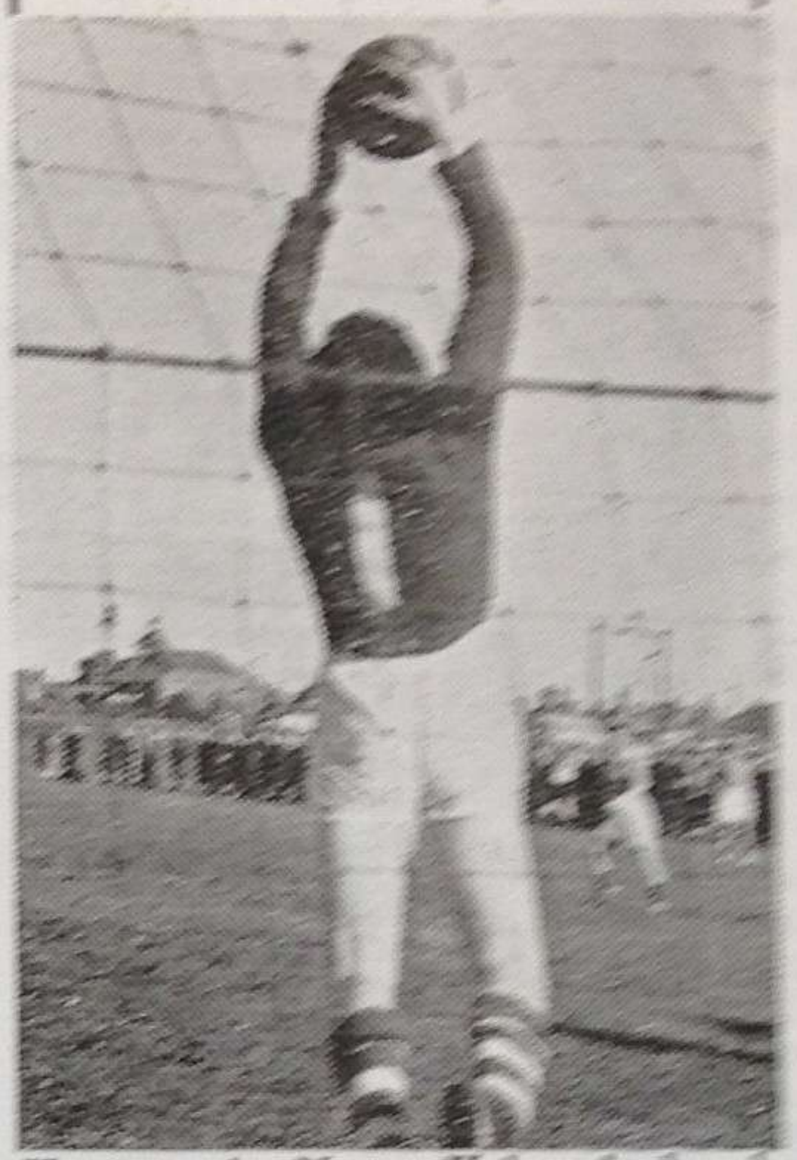

Here again Norm Hobson's hands are worthy of study as he plucks a high one from right under the down a high one from right under the bar.

LONDON STORES THE SOCCER SPECIALISTS

For correct equipment and specialised attention, come to London Stores' Sports Department, . . . the Headquarters for Soccer in Victoria.

ENGLISH PATTERN SOCCER STRIPS:
Lace-up or button fronts, priced according to design.
LIGHT-WEIGHT, from 28/6. MEDIUM-WEIGHT, from 35/-.

SOCCER SHORTS:
English pattern, black or white swansdown 12/11

"BELLS'" SHRINKPROOF SOCCER HOSE:
Sold under guarantee 12/6

SOCCER BALLS:
The City's greatest range of Imported or Australian Balls, including "THOMLINSONS," "BRYANS," "HOLMES," or "MULDERS" — Valve or lace-up; "T" panel or 18-panel.
From £5/5/-

SOCCER ACCESSORIES:
We can supply Padded or Plain Elastic Knee Caps, Shin Guards, Boundary or Linesman's Flags, Soccer Stops, etc. We will be pleased to quote you for any requirements.

LONDON STORES LTD., opp. G.P.O., Melbourne.

1st DIVISION TODAY

TEAMS WILL BE SELECTED FROM THE FOLLOWING:—

Brighton v. Moreland.
At Dendy Street.
(Corner Nepean Highway).

Goal. Scott	**Goal.** Hobson
Full-backs. Thompson, Cullen	**Full-backs.** Heath, Innard
Half-backs. McKee, Waitzer, Thomas	**Half-backs.** Faulkner, Stott, Goodman
Forwards. Balabanski, Garrett, Morton, Wilson, McKenzie	**Forwards.** Hardman, Clarke, Hodgson, Finlay, Loughran, Smith
Reserves.	**Reserves.**

J.U.S.T. v. Juventus.
At Showgrounds.

Goal. Platchko	**Goal.** Lopo
Full-backs. Brenner, Senisen	**Full-backs.** Carollo, Cernizza, Saico
Half-backs. Jakus, Muscat, Vella, A.	**Half-backs.** Kassai, Vivoli, Guardiani
Forwards. Vella, E., Cubero, Malenovic, Gungl, Vidovic	**Forwards.** Trentini, Sacco, Bressan, Zamola, Boz, Zavatier
Reserves. Sabbadini	**Reserves.**

Polonia v. Footscray.
At Maribyrnong.

Goal. Terlikowski	**Goal.** Brydson
Full-backs. Capobus, Czerkiewicz, Jakubowski	**Full-backs.** Baker, Lindsay
Half-backs. Rubini, Lawrie, Plekan	**Half-backs.** Brien, Berry, Smith, Hyndman
Forwards. Johnson, Strahan, Copeland, Jackson, Pittoni	**Forwards.** Ritchie, Reilly, Myers, Gilmour, Elder, Swan
Reserves.	**Reserves.**

Slavia v. Prahran.
At Port Melbourne.

Goal. Barotajs	**Goal.** Ewing
Full-backs. Terek, Zablocki	**Full-backs.** Bolton, Blewitt
Half-backs. Vacirca, Busidoni, Kotatko	**Half-backs.** Mihoulovic, Hoolohan, Wylie
Forwards. Bell, Lachman, Gotesman, Engelbogen, Dickson	**Forwards.** Fair, Floyd, Riley, Sturgeon, Smyth
Reserves.	**Reserves.**

Hakoah v. Box Hill.
At Middle Park.

Goal. Vitti	**Goal.** Stow
Full-backs. McIvor, McIntosh	**Full-backs.** Patterson, Copeland
Half-backs. Sutherland, Jack, Vesovic, Sime	**Half-backs.** Morrow, Garland, Glennie
Forwards. Jones, Thomas, Pynt, Blackley, Piercy	**Forwards.** McFeeters, McLeod, Vanderberg, Tester, Celms
Reserves.	**Reserves.**

IMPERIAL
Portable
TYPEWRITERS

Now available, featuring full standard keyboard, two-colour ribbon, tabulator, high-speed feather-light touch, also second-hand standard machines of all makes available for immediate delivery.

Apply now to—
GEO. RAITT & CO. PTY. LTD.
15 McKILLOP STREET, MELBOURNE, C.1.
Tel.: MU 7051 (6 Lines)

No Parking Worries at . . . **RIVERSIDE INN HOTEL**

CONTINENTAL CUISINE —— DELIGHTFUL MUSIC BY MISCHA AND HANS

Liquor with Meals till 10 p.m. —— Private Rooms for Weddings, Parties, etc.

Mine Hosts — BRUNO SMITH, GINO SANTI (JB 1676).

ATTRACTIVE GAME AT SHOWGROUNDS

JUST v. Juventus

If the weather remains kind, and the Showgrounds surface reasonably fast, spectators are likely to see a repetition of what still ranks as the fastest, most brilliant game of soccer seen in the 1st Division this season — the Juventus-J.U.S.T. match of April 21, which ended in a two-all draw.

With Slavia breathing down its neck in a tight League finish, Juventus cannot afford another draw. Already jarred by the loss of Plateo, who tore a leg muscle last week, the Italians will have to do even better than their April effort to beat this solid and determined J.U.S.T. side. But they have shown this season that they can fight back in adversity, and they are selected to win a low-score duel.

The two most improved teams in the League — Brighton and Moreland — should put on a scorcher at Brighton's alternate ground, corner Nepean Highway and Dendy Street, and could easily result in a draw.

The remaining League leaders — Slavia, Hakoah and Polonia — appear to be safe winners in their fixtures.

Last Week's Results

Slavia d. Box Hill, 2-1.
Hakoah d. Moreland, 2-1.
Juventus d. Brighton, 4-1.
Polonia d. Prahran, 4-0.
J.U.S.T. d. Footscray, 8-1.

Next Week's Games

Box Hill v. Brighton.
Moreland v. J.U.S.T.
Polonia v. Slavia.
Prahran v. Hakoah.
Footscray v. Juventus.

INSURANCE: Fire, Burglary, Workers' Compensation, General.
Phone: FJ 6183 - 4.

L. & H. LASKY PTY. LTD.
INSURANCE BROKERS
A.C.T.U. BUILDING, 17-25 LYGON STREET, CARLTON,
representing the
SUN INSURANCE OFFICE LTD.

A 'Phone Call will bring Personal Attention to all your Insurance Problems. Advice and Estimates Free. All Insurances effected are supervised by Mr. W. R. THOMAS, of the Sun Insurance Office.

Five-Months' Tour
ROUND THE WORLD

ON TERMS FROM
£5 per week!

- This STARTLING TIME-PAYMENT OFFER fits all the delights of a World Tour into a PLANNED BUDGET.
- You'll visit . . . SUEZ, ISRAEL, ITALY, UNITED KINGDOM, FRANCE, RIVIERA, GERMANY, BELGIUM, AUSTRIA, DOLOMITES, SWITZERLAND, UNITED STATES, HAWAII, FIJI, and NEW ZEALAND.

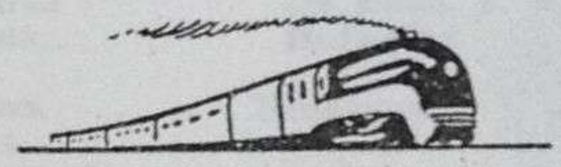

- TOURIST CLASS .... £200 Deposit and from £5 per week
- FIRST CLASS .... £250 Deposit and from £8 per week.
- FOR DEPARTURES, Enquire

For all Travel Problems, consult

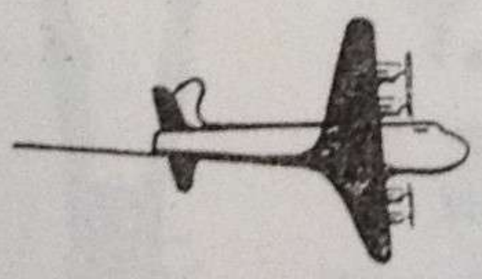

WORLD TRAVEL SERVICE
Pty. Ltd.
83 WILLIAM ST., MELBOURNE
'Phones —— MU 2281; MB 2040

2nd DIVISION TODAY

TEAMS WILL BE SELECTED FROM THE FOLLOWING:

Yallourn v. Wilhelmina.

Yallourn	Wilhelmina
Goal.	**Goal.**
Collins, T.	van Egmond
Full-backs.	**Full-backs.**
Saxelby, J.	Peet
Gunn	Mathyssen
Half-backs.	**Half-backs.**
Porritt	Remmers
Roberts	Bakens
Edmondson	Olifiers
Forwards.	**Forwards.**
Dykes	Schipperheyn
Mackey	Hirs
Neundlinger	Huygen
Saxelby, H.	Teuben
Campbell	de Bruyckere
Reserves.	**Reserves.**
	de Keyser

South Yarra v. South Melb.

South Yarra	South Melb.
Goal.	**Goal.**
Campbell	Mannering
Full-backs.	**Full-backs.**
Boudrie	Forsyth
Renato	Hathaway
Half-backs.	**Half-backs.**
Bain	Mailing
Grant	Guy
Gibbons	Eagleton
Forwards.	**Forwards.**
Anastasia	Denny
Wales	Cottrill
Varrasso	Cook
van Schlam	McLeod
Bolton	James
Reserves.	**Reserves.**
Kavan	
Curran	
Lange	

Park Rangers v. Sunshine C.

Park Rangers	Sunshine C.
Goal.	**Goal.**
Peak	Keogh
Full-backs.	**Full-backs.**
Logan	Sweeney
Dadds	Reid, J.
Half-backs.	**Half-backs.**
McGaughay	Johnson
Stephenson	Henderson
Bailey	Sterling
Forwards.	**Forwards.**
McManus	Reddy
Carnegie	Baker
Orr	Curral
Mulcahey	Whitmore
West	Kyle
Williams	
Starrett	
Reserves.	**Reserves.**
	Reid, T.

LAST WEEK'S RESULTS.

South Melbourne d. Vic. Colts, 3-0.
Wilhelmina d. Park Rangers, 7-1.
Geelong d. Hellenic, 2-1.
George Cross d. Yallourn, 4-2.
Sunshine C. drew S. Yarra, 1-1.

NEXT WEEK'S GAMES.

South Melbourne v. Park Rangers.
Sunshine City v. Yallourn.
Hellenic v. Vic. Colts.
Geelong v. South Yarra.
George Cross v. Wilhelmina.

Vic. Colts v. Geelong.

NOT NOTIFIED

Geelong
Goal.
Massese
Full-backs.
Stoop
Sabidussi
Half-backs.
Bassi
Salvalaggio
Majoura
Forwards.
Anderson
Franchini
Tognon
Mosca
Shaitner
Reserves.
Varrasso
Pergoletti

Hellenic v. George Cross.

Hellenic	George Cross
Goal.	**Goal.**
Arvanitakis	Camillera
Full-backs.	**Full-backs.**
Antipas	Damota
Efstathiou	Gruppeta
Half-backs.	**Half-backs.**
Nanos	Farragia, L.
Tzinls	Farragia, J.
Moshakis	Zammitt
Forwards.	**Forwards.**
Karayiannis	De Bono, F.
Papadopoulos	Zammitt
Rivans, P.	Catania
Pikoulas	De Bono, J. M.
Atzious	Buttigieg
Reserves.	**Reserves.**
Koidis	
Sideropoulos	

HOMES !

RESIDENTIALS . . .
APARTMENTS . . .

Whether Selling or Buying consult

Jansen & Beran

Room 5,
104 WELLINGTON PARADE,
EAST MELBOURNE

LOW DEPOSITS !

All European Languages Spoken.
Phones:
JA 6868 - JA 3645

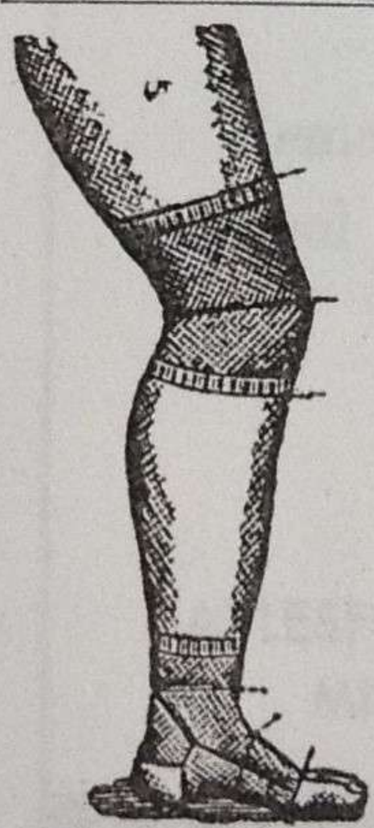

ELASTIC SUPPORTS

Anklets 12/6, 13/6
Knee Caps 12/6, 13/6
Thigh Pieces 17/6
(Plus 5d. extra for Postage)

T. ROPER

239 SWANSTON ST.,
MELBOURNE
(West Side, near P.O. Place)
Phone: FB 2306

Athletic Support

Should be worn by all men. Invaluable for Soccer players, and for Cyclists, Horse Riders, and Athletes generally. This support prevents that "dragging down" feeling. 12/6 each; extra large 14/6. Postage 5d.

NEWBOROUGH FOR L.V.A. PENNANT?

First-season Club, Newborough United, thrashed last year's champions, Morwell, 7-2, last week, and are already being looked upon by many as favourites for this year's pennant.

Last week's results:

Newborough U. d. Morwell, 7-2.
Moe United d. Sale United, 4-0.
Tigers d. Yallourn "A," 2-0.
Eastern R. d. Morwell R., 1-0.

TECHNICAL SCHOOL LADDERS

CENTRAL ZONE.

	P.	W.	L.	D.	P.
Moorabbin	6	4	1	1	13½
Richmond	6	4	1	1	13½
Collingwood	6	—	2	4	6
Sandringham ..	6	—	4	2	3

EAST ZONE.

	P.	W.	L.	D.	P.
Swinburne	6	5	—	1	16½
Box Hill	6	4	1	1	13½
Jordanville	6	1	4	1	4½
Ferntree Gully ..	6	—	5	1	1½

NORTH-WEST ZONE.

	P.	W.	L.	D.	P.
Preston	6	4	1	1	13½
Essendon	6	2	2	2	9
Coburg	6	2	2	2	9
Sunshine	6	1	4	1	4½

SOUTH-EAST ZONE.

	P.	W.	L.	D.	P.
Oakleigh	6	5	—	1	16½
Brighton	6	3	1	2	12
Prahran	6	2	3	1	7½
Caulfield	6	—	6	—	—

Junior Ladders

Under 19.

Team.	P	W	D	L	F	A	P
Juventus	13	11	—	1	48	7	24
St. Kilda	13	8	3	2	36	8	19
Brighton	13	7	4	2	40	17	18
St. Albans ..	13	7	2	4	32	21	16
Sunshine U.	12	5	5	2	45	18	15
Box Hill	13	5	5	3	24	25	15
Essendon	13	4	5	4	27	22	13
Footscray ..	13	5	2	6	27	23	12
Wilhelmina ..	12	4	1	7	32	28	9
Hellenic	13	3	2	8	8	27	8
Wesley C. ..	13	2	—	11	10	72	4
I.C.I.	13	1	—	12	10	53	2

Under 17.

Team.	P	W	D	L	F	A	P
Sunshine C.	13	12	1	—	58	7	23
Box Hill	13	9	—	4	39	22	18
Polonia	13	9	—	4	37	25	18
Prahran	13	7	1	5	42	26	15
Lions	13	5	4	4	23	11	14
Preston	13	7	—	6	27	24	14
Brighton	13	5	3	5	20	24	13
Army App. ..	13	3	1	9	15	49	7
Moorabbin ..	13	1	3	9	12	42	5
St. Kilda	13	1	1	11	17	28	3

Under 15.

Team.	P	W	D	L	F	A	P
Brighton	13	10	2	1	44	10	22
Box Hlil	12	9	1	2	43	7	19
Pascoe Vale	13	8	2	3	41	14	18
Fairfield	13	9	—	4	36	18	18
Dandenong ..	13	8	1	4	12	15	17
St. Kilda	13	6	2	5	21	14	14
Essendon	12	5	3	4	27	14	13
Polonia	12	5	3	4	24	28	13
Sunshine U.	13	6	1	6	10	18	13
Preston	13	5	1	7	22	29	11
Sth. Yarra ..	13	4	1	8	20	24	9
Brooklyn U.	13	4	—	9	18	12	8
Wesley C. ..	12	1	1	10	5	55	3
Moorabbin ..	13	—	—	13	2	57	—

Under 13.

Team.	P	W	D	L	F	A	P
Heidelberg ..	13	11	1	1	56	6	23
S. Melb.	12	9	1	2	32	8	19
Essendon	13	6	4	3	20	9	16
Sunshine U.	13	5	5	3	24	19	15
Brighton	13	4	2	7	25	25	10
Sth. Yarra ..	13	4	2	7	14	32	10
Moorabbin ..	12	3	—	9	18	37	6
St. Kilda	13	—	1	12	—	36	1

Put quality in your winter wardrobe!

Choose finely tailored

SUITS and SPORTS TROUSERS

superbly cut from

Centenary

PURE WOOL WORSTED

CLOTHS

Remember, to insist on Centenary pure wool worsted cloths for *your* next tailored suit or sports trousers.

• • • •

DAYLESFORD CENTENARY WOOLLEN & WORSTED MILLS, NEPEAN HIGHWAY, BENTLEIGH

3rd DIVISION TODAY

TEAMS WILL BE SELECTED FROM THE FOLLOWING–

Coburg v. Moorabbin.

Coburg	Moorabbin
Goal.	**Goal.**
Crichton	Mitchell
Full-backs.	**Full-backs.**
Borg	Knox
Gauchi	Battleday
Half-backs.	**Half-backs.**
Renfrey	Gardiner
Day	Erskine
Clements, W.	Wigglesworth
Forwards.	**Forwards.**
Stafrace	Richards
Sacco, E.	Carter
Gilliland	Halfhays
Clements, A.	Yates
Galea, T.	Petrie
Reserves.	**Reserves.**
Farrigua	
Mercer	
White	

Williamstown v. F.N.D.

Williamstown	F.N.D.
Goal.	**Goal.**
Hrusa	McGrice
Full-backs.	**Full-backs.**
Bailie	O'Lynn
Assman	Kemp
	Boatwright
Half-backs.	**Half-backs.**
Cullen	Timms
Jones	Banbury
McLeod	Stanckeuski
Forwards.	**Forwards.**
McAyoy	Lacko
Boyde	Smith
Brenaugh	Allan
Douglas	Cheeseman
Ingram	Harford
Reserves.	**Reserves.**

Sandringham v. Preston.

Sandringham	Preston
Goal.	**Goal.**
Williamson	Bugeja
Full-backs.	**Full-backs.**
Bartolo	Schranz
Sutherland	Herrin
Half-backs.	**Half-backs.**
Wilkinson	Tellus
Hyndman	Frost
Hall	Burgoyne
Forwards.	**Forwards.**
Bailey	Barnes
Saunders	Noy
Jordan	Pedzimaz
Dawson	Schwarz
Liston	Azzopardi
Reserves.	**Reserves.**
Kilkenny	
McQualgue	
Farrer	

Sunshine U. v. Brunswick.

Sunshine U.	Brunswick
Goal.	**Goal.**
Smith	Lukstins
Full-backs.	**Full-backs.**
McColl	Fricsons
Doherty	Lozenicins
Half-backs.	**Half-backs.**
Adcock	Skadins
Hadyn	Sternbergs
Hitchings, K.	Erdmanis
Forwards.	**Forwards.**
Sharp	Silis
Peters	Ricksts
Armstrong	Balcers
Hitchings, R.	Gailis
Hitchings, D.	Jolbergs
Reserves.	**Reserves.**

Richmond v. Dandenong.

Richmond	Dandenong
Goal.	**Goal.**
Weber	Viergerer
Full-backs.	**Full-backs.**
Wenzlaff	Charlesworth
Holzer	Steunenberg
Half-backs.	**Half-backs.**
Stefanon	West
Jurkowsky	Gebuys
Duerboeck	Whitehead
Forwards.	**Forwards.**
Schaeffer	Moores
Stegner	Kendt, T.
Folk	Rado
Brunnbauer	Kendt, J.
Ulmer	Romer
Reserves.	**Reserves.**
Kuehne	Hargreaves
Meyer	
Manier	

Frankston v. Maccabi.

Frankston	Maccabi
Goal.	**Goal.**
Zylstra	Dyskin
Full-backs.	**Full-backs.**
Wren	Guss
Bierman	Ring
Half-backs.	**Half-backs.**
Thode	Breitberg
Wilkes	Hirsch
Rossetto	Peters
Forwards.	**Forwards.**
Morgan	Beder
Albers	Roessler
Effern	Finkielstein
Piggott, O.	Marks
Betts	Fischman
Reserves.	**Reserves.**
Duffy	Diamond
	Tobias

Last Week's Results

Moorabbin d. Frankston, 3-2.
Preston d. Williamstown, 4-0.
Sunshine United d. F.N.D., 2-1.
Dandenong d. Maccabi, 2-0.
Richmond d. Sandringham, 8-1.
Coburg d. Brunswick, 3-1.

Next Week's Games

Moorabbin v. Sunshine United.
Maccabi v. Williamstown.
Preston v. Brunswick.
Dandenong v. Coburg.
Richmond v. Frankston.
F.N.D. v. Sandringham.

Avoid Disappointment!

Order Your . . .

Famous DUTCH

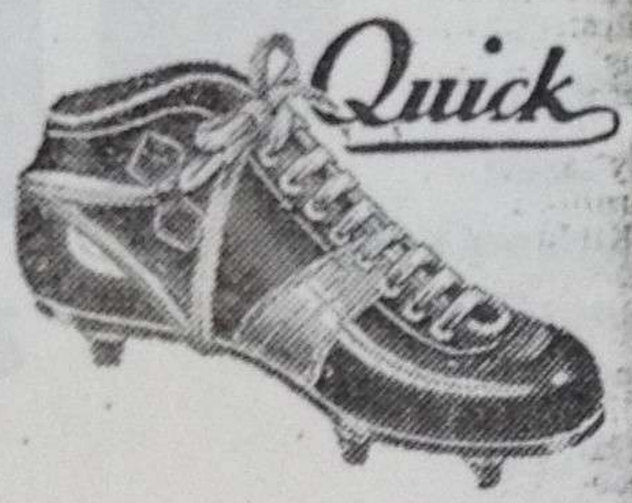

SOCCER BOOTS

NOW !

Unbreakable Toe-Caps
Patented QUICK Studs

Evening enquiries:

A. J. Raaymakers

17 O'SHAUGHNESSY ST., KEW

Phone: WA 6575

THE MINOR LEAGUES

LAST WEEK'S RESULTS.

METROPOLITAN NORTH.
Hayduk d. Bayswater, 5-0.
Lions d. Heidelberg, 7-2.
Fairfield drew I.C.I., 3-3.
St. Albans drew University, 1-1.

METROPOLITAN SOUTH.
Yarra Park d. G.M.H., 15-0.
Vic. Police d. Pascoe Vale, 3-2.
Rosebud d. Croatia, W/O.
Port Melbourne, bye.

1st DIVISION RESERVES.
Moreland d. Hakoah, 6-1.
Slavia d. Box Hill, 5-1.
Polonia d. Footscray, 3-0.
Juventus d. J.U.S.T., W/O.
Brighton v. Sunshine City, no result notified.

2nd DIVISION RESERVES.
Preston d. South Yarra, 3-0.
Wilhelmina d. Yallourn, 8-2.
Geelong d. Park Rangers, 7-0.
Prahran drew South Melbourne, 2-2.
Hellenic drew George Cross, 1-1.

3rd DIVISION RESERVES.
Williamstown d. Dandenong, 4-2.
Sunshine United d. Moorabbin, 4-1.
Lions d. Wilhelmina, 5-2.
I.C.I. d. University, 9-0.
Coburg d. Heidelberg , 3-0.
Sandringham d. Maccabi, 6-2.

Today's Games

METROPOLITAN NORTH.
Lions v. Fairfield.
Bayswater v. University.
Heidelberg v. I.C.I.
Hayduk v. St. Albans.

METROPOLITAN SOUTH.
Vic. Police v. Croatia.
Port Melbourne v. G.M.H.
Pascoe Vale v. Rosebud.
Yarra Park, bye.

1st DIVISION RESERVES.
Sunshine City v. Polonia.
Footscray City v. Slavia.
Box Hill v. Hakoah.
Moreland v. J.U.S.T.
Juventus v. Brighton.

2nd DIVISION RESERVES.
Geelong v. Hellenic.
George Cross v. Prahran.
South Melbourne v. South Yarra.
Preston v. Yallourn.
Wilhelmina v. Park Rangers.

3rd DIVISION RESERVES.
Sandringham v. Williamstown.
Moorabbin v. Wilhelmina.
Coburg v. Sunshine United.
Lions v. Maccabi.
Heidelberg v. University.
Dandenong v. I.C.I.

NEXT WEEK'S GAMES.

1st Division Reserves.
Hakoah v. Footscray City.
Slavia v. Sunshine City.
Juventus v. Moreland.
J.U.S.T. v. Box Hill.
Brighton v. Polonia.

2nd Division Reserves.
South Yarra v. George Cross.
Prahran v. Geelong.
Wilhelmina v. Preston.
Yallourn v. South Melbourne.
Park Rangers v. Hellenic.

3rd Division Reserves.
Williamstown v. Lions.
I.C.I. v. Moorabbin.
Sunshine United v. Maccabi.
University v. Sandringham.
Heidelberg v. Dandenong.
Wilhelmina v. Coburg.

ICE HOCKEY

JULY 27.
At ST. MORITZ ICE PALAIS
Demons v. Hakoah-Arkana
Pirates v. Blackhawks

REGISTERED TRADE MARK
TIBALDI
SMALLGOODS CHAMPIONS
FOR 22 YEARS

For Your Nearest Continental Grocer, 'PHONE FL 4074

For Your Picnic, Party, Quick Snack, or Summer Meal . . . Try
TIBALDI Italian Style SALAMI or MORTADELLA

Obtainable at all Leading Delicatessen Stores throughout Australia.

TIBALDI SMALLGOODS
Pty. Ltd.
COBURG, VIC.

HOW THEY STAND

1st DIVISION.

Team.	P	W	D	L	F	A	P
Juventus	13	9	2	2	45	16	20
Slavia	13	9	2	2	38	26	20
Hakoah	13	8	2	3	41	30	18
Polonia	13	6	5	2	40	14	17
J.U.S.T.	13	5	5	3	40	27	15
Brighton	13	6	2	5	33	32	14
Box Hill	13	4	2	7	16	32	10
Moreland	13	4	1	8	27	32	9
Footscray City	13	2	—	11	18	60	4
Prahran	13	1	1	11	20	48	3

2nd DIVISION.

Team.	P	W	D	L	F	A	P
Wilhelmina ..	13	11	2	—	61	18	24
Geelong	12	8	2	2	42	23	18
Sth. Melb. ..	13	6	3	4	41	30	15
Hellenic	12	7	1	4	32	25	15
Sunshine C. ..	12	5	4	3	27	15	14
Yallourn	11	6	1	4	34	23	13
S. Yarra	13	3	2	8	24	48	8
Geo. Cross ..	13	3	1	9	22	48	7
Park R.	12	2	1	9	17	42	5
Vic. Colts ..	13	2	1	10	15	43	5

3rd DIVISION.

Team.	P	W	D	L	F	A	P
Preston	13	10	3	—	47	8	23
Coburg	13	10	2	1	45	14	22
Richmond ..	13	10	—	3	59	14	20
Dandenong ..	13	6	5	2	39	24	17
Sunshine U. ..	13	7	1	5	35	45	15
Maccabi	13	5	3	5	32	34	13
Brunswick ..	13	3	5	5	27	33	11
Frankston ..	13	3	4	6	29	33	10
F.N.D.	13	3	4	6	34	45	10
M'abbin C. ..	13	3	1	9	17	59	7
S'ringham C.	13	1	3	9	18	40	5
W'town	13	1	1	11	13	46	3

METROPOLITAN NORTH.

Team.	P	W	D	L	F	A	P
Hayduk	13	10	1	2	41	12	21
Lions	13	9	3	1	58	21	21
St. Albans ..	13	5	5	3	26	20	15
Fairfield	13	5	2	6	31	41	12
Bayswater ..	13	4	3	6	32	32	11
I.C.I.	13	4	2	7	26	47	10
Heidelberg ..	13	4	1	8	27	35	9
University ..	13	1	3	9	15	39	5

1st, 2nd and 3rd Division (Senior) Ladders are maintained bv . . .
STUART BEATON,
Secretary, V.A.S.F.A.

All other Divisions maintained by . . .
JAMES G. STEWART,
Assistant Secretary,
V.A.S.F.A.

METROPOLITAN SOUTH.

Team.	P	W	D	L	F	A	P
Yarra Park ..	13	12	1	1	66	19	24
Rosebud	13	9	3	1	31	14	21
Vic. Police ..	13	8	2	3	31	24	18
Croatia	13	6	3	4	31	21	15
Port Melb. ..	13	5	2	6	44	22	12
Pascoe Vale ..	13	4	2	7	23	34	10
G.M.H.	13	2	—	11	7	86	4

INVITATION 1st DIVISION.

Team.	P	W	D	L	F	A	P
Juventus	13	13	—	—	54	12	26
Hakoah	12	8	1	3	31	21	17
Slavia	12	8	—	4	33	19	16
Polonia	12	7	1	4	39	16	15
Brighton	12	6	1	5	22	18	13
F'scray C. ..	12	5	—	7	24	30	10
Box Hill	13	5	—	8	21	40	10
Moreland	13	4	2	7	30	49	10
J.U.S.T.	10	1	1	8	8	28	3
Sunshine C. ..	11	—	—	11	7	34	—

Brighton v. Sunshine City result not notified.

INVITATION 2nd DIVISION

Team.	P	W	D	L	F	A	P
Wilhelmina ..	13	10	2	1	70	22	22
Geelong	13	9	—	4	35	20	18
Sth. Melb. ..	13	8	1	4	33	25	17
Hellenic	13	7	2	4	33	26	16
Yallourn	13	6	2	5	38	31	14
Prahran	12	6	2	4	26	35	14
Preston	12	5	2	5	29	25	12
George Cross	13	2	2	9	13	13	6
S. Yarra	13	2	2	9	13	13	6
Park R.	13	1	—	12	8	68	2

INVITATION 3rd DIVISION.

Team.	P	W	D	L	F	A	P
Sunshine U. ..	12	9	1	2	49	12	19
Coburg	13	9	1	2	38	19	19
Lions	12	8	1	3	48	21	17
S'ringham C.	13	8	1	4	34	29	17
Wilhelmina ..	13	8	—	5	33	25	16
I.C.I.	13	5	2	6	29	34	12
Moorabbin C.	13	4	4	5	23	31	12
Dandenong ..	12	4	2	6	28	31	10
W'town	13	4	1	8	22	25	9
University ..	13	4	1	8	18	56	9
Maccabi	9	4	—	5	19	22	8
Heidelberg ..	13	—	2	11	16	46	2

LATROBE VALLEY ASSOCIATION.

Team.	P	W	D	L	F	A	P
N'borough U.	10	8	—	2	38	10	16
Morwell	10	6	2	2	35	26	14
Moe United ..	9	6	1	2	33	16	13
Tigers	10	4	3	3	28	23	11
Eastern R. ..	11	4	3	4	18	24	11
Morwell R. ..	11	4	1	6	31	28	9
Sale United ..	10	2	1	7	17	42	5
Yallourn A. ..	11	1	1	9	10	41	3

IL CAPUCCINO

Continental

COFFEE LOUNGE

Dinners, Suppers or
a delightful rendezvous with your friends and

ESPRESSO COFFEE

The combination of Espresso Coffee, our own Baked Cakes, and IL CAPUCCINO'S Elegance will charm you.

61c FITZROY STREET, ST. KILDA - LA 1113

Also at Collins Street, City (near METRO Theatre)

For speed, smoothness and pressurised comfort

TAA *VISCOUNTS*

Australia's most popular airliners

TAA Viscounts now serve Melbourne, Sydney, Brisbane, Adelaide and Perth and soon these luxuriously comfortable aircraft, with a speed of well over 300 m.p.h., will operate to other important centres throughout Australia.

"Fly **TAA** -the friendly way"

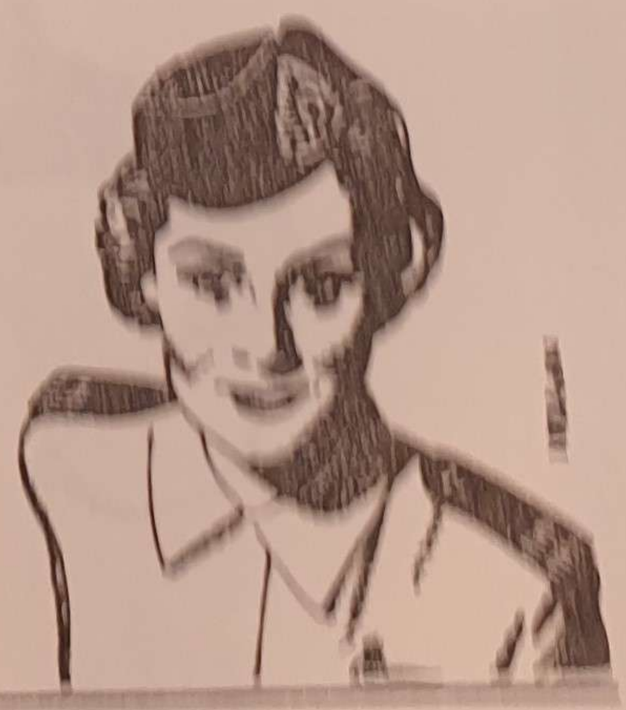

Bookings: 339 Swanston Street, Melbourne. Phone FB 023, or any authorised Travel Agent.

LEXINGTON
CIGARETTES
from America's Best Tobaccos

LET IT BE YOUR GOAL!

LEXI

C. G. Meehan & Co. Pty. Ltd., Printers, Wynyard St., South Melbourne.

HOW THEY STAND

1st DIVISION.

Team.	P	W	D	L	F	A	P
Juventus	13	9	2	2	45	16	20
Slavia	13	9	2	2	38	26	20
Hakoah	13	8	2	3	41	30	18
Polonia	13	6	5	2	40	14	17
J.U.S.T.	13	5	5	3	40	27	15
Brighton	13	6	2	5	33	32	14
Box Hill	13	4	2	7	16	32	10
Moreland	13	4	1	8	27	32	9
Footscray City	13	2	—	11	18	60	4
Prahran	13	1	1	11	20	48	3

2nd DIVISION.

Team.	P	W	D	L	F	A	P
Wilhelmina ..	13	11	2	—	61	18	24
Geelong	12	8	2	2	42	23	18
Sth. Melb. ..	13	6	3	4	41	30	15
Hellenic	12	7	1	4	32	25	15
Sunshine C. ..	12	5	4	3	27	15	14
Yallourn	11	6	1	4	34	23	13
S. Yarra	13	3	2	8	24	48	8
Geo. Cross ..	13	3	1	9	22	48	7
Park R.	12	2	1	9	17	42	5
Vic. Colts ..	13	2	1	10	15	43	5

3rd DIVISION.

Team.	P	W	D	L	F	A	P
Preston	13	10	3	—	47	8	23
Coburg	13	10	2	1	45	14	22
Richmond ..	13	10	—	3	59	14	20
Dandenong ..	13	6	5	2	39	24	17
Sunshine U. ..	13	7	1	5	35	45	15
Maccabi	13	5	3	5	32	34	13
Brunswick ..	13	3	5	5	27	33	11
Frankston ..	13	3	4	6	29	33	10
F.N.D.	13	3	4	6	34	45	10
M'abbin C. ..	13	3	1	9	17	59	7
S'ringham C.	13	1	3	9	18	40	5
W'town	13	1	1	11	13	46	3

METROPOLITAN NORTH.

Team.	P	W	D	L	F	A	P
Hayduk	13	10	1	2	41	12	21
Lions	13	9	3	1	58	21	21
St. Albans ..	13	5	5	3	26	20	15
Fairfield	13	5	2	6	31	41	12
Bayswater ..	13	4	3	6	32	32	11
I.C.I.	13	4	2	7	26	47	10
Heidelberg ..	13	4	1	8	27	35	9
University ..	13	1	3	9	15	39	5

METROPOLITAN SOUTH.

Team.	P	W	D	L	F	A	P
Yarra Park ..	13	12	1	1	66	19	24
Rosebud	13	9	3	1	31	14	21
Vic. Police ..	13	8	2	3	31	24	18
Croatia	13	6	3	4	31	21	15
Port Melb. ..	13	5	2	6	44	22	12
Pascoe Vale ..	13	4	2	7	23	34	10
G.M.H.	13	2	—	11	7	86	4

INVITATION 1st DIVISION.

Team.	P	W	D	L	F	A	P
Juventus	13	13	—	—	54	12	26
Hakoah	12	8	1	3	31	21	17
Slavia	12	8	—	4	33	19	16
Polonia	12	7	1	4	39	16	15
Brighton	12	6	1	5	22	18	13
F'scray C. ..	12	5	—	7	24	30	10
Box Hill	13	5	—	8	21	40	10
Moreland	13	4	2	7	30	49	10
J.U.S.T.	10	1	1	8	8	28	3
Sunshine C. ..	11	—	—	11	7	34	—

Brighton v. Sunshine City result not notified.

INVITATION 2nd DIVISION

Team.	P	W	D	L	F	A	P
Wilhelmina ..	13	10	2	1	70	22	22
Geelong	13	9	—	4	35	20	18
Sth. Melb. ..	13	8	1	4	33	25	17
Hellenic	13	7	2	4	33	26	16
Yallourn	13	6	2	5	38	31	14
Prahran	12	6	2	4	26	35	14
Preston	12	5	2	5	29	25	12
George Cross	13	2	2	9	13	13	6
S. Yarra	13	2	2	9	13	13	6
Park R.	13	1	—	12	8	68	2

INVITATION 3rd DIVISION.

Team.	P	W	D	L	F	A	P
Sunshine U. ..	12	9	1	2	49	12	19
Coburg	13	9	1	2	38	19	19
Lions	12	8	1	3	48	21	17
S'ringham C.	13	8	1	4	34	29	17
Wilhelmina ..	13	8	—	5	33	25	16
I.C.I.	13	5	2	6	29	34	12
Moorabbin C.	13	4	4	5	23	31	12
Dandenong ..	12	4	2	6	28	31	10
W'town	13	4	1	8	22	25	9
University ..	13	4	1	8	18	56	9
Maccabi	9	4	—	5	19	22	8
Heidelberg ..	13	—	2	11	16	46	2

LATROBE VALLEY ASSOCIATION.

Team.	P	W	D	L	F	A	P
N'borough U.	10	8	—	2	38	10	16
Morwell	10	6	2	2	35	26	14
Moe United ..	9	6	1	2	33	16	13
Tigers	10	4	3	3	28	23	11
Eastern R. ..	11	4	3	4	18	24	11
Morwell R. ..	11	4	1	6	31	28	9
Sale United ..	10	2	1	7	17	42	5
Yallourn A. ..	11	1	1	9	10	41	3

IL CAPUCCINO

Continental

COFFEE LOUNGE

Dinners, Suppers or

a delightful rendezvous with your friends and

THE MINOR LEAGUES

LAST WEEK'S RESULTS.

METROPOLITAN NORTH.
Hayduk d. Bayswater, 5-0.
Lions d. Heidelberg, 7-2.
Fairfield drew I.C.I., 3-3.
St. Albans drew University, 1-1.

METROPOLITAN SOUTH.
Yarra Park d. G.M.H., 15-0.
Vic. Police d. Pascoe Vale, 3-2.
Rosebud d. Croatia, W/O.
Port Melbourne, bye.

1st DIVISION RESERVES.
Moreland d. Hakoah, 6-1.
Slavia d. Box Hill, 5-1.
Polonia d. Footscray, 3-0.
Juventus d. J.U.S.T., W/O.
Brighton v. Sunshine City, no result notified.

2nd DIVISION RESERVES.
Preston d. South Yarra, 3-0.
Wilhelmina d. Yallourn, 8-2.
Geelong d. Park Rangers, 7-0.
Prahran drew South Melbourne, 2-2.
Hellenic drew George Cross, 1-1.

3rd DIVISION RESERVES.
Williamstown d. Dandenong, 4-2.
Sunshine United d. Moorabbin, 4-1.
Lions d. Wilhelmina, 5-2.
I.C.I. d. University, 9-0.
Coburg d. Heidelberg , 3-0.
Sandringham d. Maccabi, 6-2.

Today's Games

METROPOLITAN NORTH.
Lions v. Fairfield.
Bayswater v. University.
Heidelberg v. I.C.I.
Hayduk v. St. Albans.

METROPOLITAN SOUTH.
Vic. Police v. Croatia.
Port Melbourne v. G.M.H.
Pascoe Vale v. Rosebud.
Yarra Park, bye.

1st DIVISION RESERVES.
Sunshine City v. Polonia.
Footscray City v. Slavia.
Box Hill v. Hakoah.
Moreland v. J.U.S.T.
Juventus v. Brighton.

2nd DIVISION RESERVES.
Geelong v. Hellenic.
George Cross v. Prahran.
South Melbourne v. South Yarra.
Preston v. Yallourn.
Wilhelmina v. Park Rangers.

3rd DIVISION RESERVES.
Sandringham v. Williamstown.
Moorabbin v. Wilhelmina.
Coburg v. Sunshine United.
Lions v. Maccabi.
Heidelberg v. University.
Dandenong v. I.C.I.

NEXT WEEK'S GAMES.

1st Division Reserves.
Hakoah v. Footscray City.
Slavia v. Sunshine City.
Juventus v. Moreland.
J.U.S.T. v. Box Hill.
Brighton v. Polonia.

2nd Division Reserves.
South Yarra v. George Cross.
Prahran v. Geelong.
Wilhelmina v. Preston.
Yallourn v. South Melbourne.
Park Rangers v. Hellenic.

3rd Division Reserves.
Williamstown v. Lions.
I.C.I. v. Moorabbin.
Sunshine United v. Maccabi.
University v. Sandringham.
Heidelberg v. Dandenong.
Wilhelmina v. Coburg.

ICE HOCKEY

JULY 27.
At ST. MORITZ ICE PALAIS
Demons v. Hakoah-Arkana
Pirates v. Blackhawks

REGISTERED TRADE MARK
TIBALDI
SMALLGOODS CHAMPIONS
FOR 22 YEARS
For Your Nearest Continental Grocer, 'PHONE FL 4074